



The Sizewell C Project

2.10 Sizewell Link Road Plans Part 2 of 2 Plans Not For Approval

January 2021

Planning Act 2008
Infrastructure Planning (Applications: Prescribed Forms and Procedure) Regulations 2009

Revision: 2.0
Applicable Regulation: Regulation 5(2)(o)
PINS Reference Number: EN010012



Sizewell Link Road Plans - Not For Approval

Drawing Number	Revision	Drawing Title	Scale	Sheet Size
Sizewell Link Road Plans Not For Approval – Part 1				
SZC-SZ0100-XX-000-DRW-100103	02	Sizewell Link Road Existing Site Plan - Key Plan	1:7500	A0
SZC-SZ0100-XX-000-DRW-100074	02	Sizewell Link Road Existing Site Plan - Sheet 1 of 3	1:2500	A0
SZC-SZ0100-XX-000-DRW-100075	02	Sizewell Link Road Existing Site Plan - Sheet 2 of 3	1:2500	A0
SZC-SZ0100-XX-000-DRW-100076	02	Sizewell Link Road Existing Site Plan - Sheet 3 of 3	1:2500	A0
SZC-SZ0204-XX-000-DRW-100285	02	Sizewell Link Road Cross Sections	1:500	A1
SZC-SZ0204-XX-000-DRW-100439	01	Pretty Road Footbridge Key Plan For Cross Sections	1:125	A1
SZC-SZ0204-XX-000-DRW-100442	01	Pretty Road Footbridge Proposed Cross Sections	1:50 1:25	A1
SZC-SZ0204-XX-000-DRW-100297	01	East Suffolk Line Bridge Key Plan For Cross Sections	1:150	A1
SZC-SZ0204-XX-000-DRW-100298	01	East Suffolk Line Bridge Proposed Cross Sections	1:50 1:75	A1
SZC-SZ0204-XX-000-DRW-100425	02	Sizewell Link Road Existing Utilities Plan - Key Plan	1:10000	A1
SZC-SZ0204-XX-000-DRW-100426	02	Sizewell Link Road Existing Utilities Plan - Sheet 1 of 6	1:2000	A1
SZC-SZ0204-XX-000-DRW-100427	02	Sizewell Link Road Existing Utilities Plan - Sheet 2 of 6	1:2000	A1
SZC-SZ0204-XX-000-DRW-100428	02	Sizewell Link Road Existing Utilities Plan - Sheet 3 of 6	1:2000	A1
SZC-SZ0204-XX-000-DRW-100429	02	Sizewell Link Road Existing Utilities Plan - Sheet 4 of 6	1:2000	A1
SZC-SZ0204-XX-000-DRW-100430	02	Sizewell Link Road Existing Utilities Plan - Sheet 5 of 6	1:2000	A1
SZC-SZ0204-XX-000-DRW-100431	02	Sizewell Link Road Existing Utilities Plan - Sheet 6 of 6	1:2000	A1
Sizewell Link Road Plans Not For Approval – Part 2				
SZC-SZ0204-XX-000-DRW-100440	02	Sizewell Link Road Proposed Drainage Plan - Key Plan	1:10000	A1
SZC-SZ0204-XX-000-DRW-100432	02	Sizewell Link Road Proposed Drainage Plan - Sheet 1 of 5	1:2500	A1
SZC-SZ0204-XX-000-DRW-100433	02	Sizewell Link Road Proposed Drainage Plan - Sheet 2 of 5	1:2500	A1
SZC-SZ0204-XX-000-DRW-100434	02	Sizewell Link Road Proposed Drainage Plan - Sheet 3 of 5	1:2500	A1
SZC-SZ0204-XX-000-DRW-100435	02	Sizewell Link Road Proposed Drainage Plan - Sheet 4 of 5	1:2500	A1
SZC-SZ0204-XX-000-DRW-100436	02	Sizewell Link Road Proposed Drainage Plan - Sheet 5 of 5	1:2500	A1
SZC-SZ0204-XX-000-DRW-100437	02	Sizewell Link Road Middleton Moor Roundabout Proposed Street Lighting Plan	1:500	A1
SZC-SZ0204-XX-000-DRW-100438	02	Sizewell Link Road Western Roundabout Proposed Street Lighting Plan	1:500	A1

Sizewell Link Road Plans Not For Approval – Revision Schedule

Drawing Number	Revision	Drawing Title	Amendments
Sizewell Link Road Plans Not For Approval – Part 1			
SZC-SZ0100-XX-000-DRW-100103	02	Sizewell Link Road Existing Site Plan - Key Plan	Changes to the Order Limits to accommodate updates to drainage design assumptions, highway design development and in response to topographic survey information.
SZC-SZ0100-XX-000-DRW-100074	02	Sizewell Link Road Existing Site Plan - Sheet 1 of 3	Changes to the Order Limits to accommodate updates to drainage design assumptions, highway design development and in response to topographic survey information.
SZC-SZ0100-XX-000-DRW-100075	02	Sizewell Link Road Existing Site Plan - Sheet 2 of 3	Changes to the Order Limits to accommodate updates to drainage design assumptions, highway design development and in response to topographic survey information.
SZC-SZ0100-XX-000-DRW-100076	02	Sizewell Link Road Existing Site Plan - Sheet 3 of 3	Changes to the Order Limits to accommodate updates to drainage design assumptions, highway design development and in response to topographic survey information.
SZC-SZ0204-XX-000-DRW-100285	02	Sizewell Link Road Cross Sections	Changes to the Order Limits to accommodate updates to drainage design assumptions, highway design development and in response to topographic survey information.
SZC-SZ0204-XX-000-DRW-100439	01	Pretty Road Footbridge Key Plan For Cross Sections	No updates made.
SZC-SZ0204-XX-000-DRW-100442	01	Pretty Road Footbridge Proposed Cross Sections	No updates made.
SZC-SZ0204-XX-000-DRW-100297	01	East Suffolk Line Bridge Key Plan For Cross Sections	No updates made.
SZC-SZ0204-XX-000-DRW-100298	01	East Suffolk Line Bridge Proposed Cross Sections	No updates made.
SZC-SZ0204-XX-000-DRW-100425	02	Sizewell Link Road Existing Utilities Plan - Key Plan	Changes to the Order Limits to accommodate updates to drainage design assumptions, highway design development and in response to topographic survey information.
SZC-SZ0204-XX-000-DRW-100426	02	Sizewell Link Road Existing Utilities Plan - Sheet 1 of 6	Changes to the Order Limits to accommodate updates to drainage design assumptions, highway design development and in response to topographic survey information.
SZC-SZ0204-XX-000-DRW-100427	02	Sizewell Link Road Existing Utilities Plan - Sheet 2 of 6	Changes to the Order Limits to accommodate updates to drainage design assumptions, highway design development and in response to topographic survey information.
SZC-SZ0204-XX-000-DRW-100428	02	Sizewell Link Road Existing Utilities Plan - Sheet 3 of 6	Changes to the Order Limits to accommodate updates to drainage design assumptions, highway design development and in response to topographic survey information.

Sizewell Link Road Plans Not For Approval – Revision Schedule

Drawing Number	Revision	Drawing Title	Amendments
Sizewell Link Road Plans Not For Approval – Part 1 (continued)			
SZC-SZ0204-XX-000-DRW-100429	02	Sizewell Link Road Existing Utilities Plan - Sheet 4 of 6	Changes to the Order Limits to accommodate updates to drainage design assumptions, highway design development and in response to topographic survey information.
SZC-SZ0204-XX-000-DRW-100430	02	Sizewell Link Road Existing Utilities Plan - Sheet 5 of 6	Changes to the Order Limits to accommodate updates to drainage design assumptions, highway design development and in response to topographic survey information.
SZC-SZ0204-XX-000-DRW-100431	02	Sizewell Link Road Existing Utilities Plan - Sheet 6 of 6	Changes to the Order Limits to accommodate updates to drainage design assumptions, highway design development and in response to topographic survey information.
Sizewell Link Road Plans Not For Approval – Part 2			
SZC-SZ0204-XX-000-DRW-100440	02	Sizewell Link Road Proposed Drainage Plan - Key Plan	Changes to the Order Limits to accommodate updates to drainage design assumptions, highway design development and in response to topographic survey information.
SZC-SZ0204-XX-000-DRW-100432	02	Sizewell Link Road Proposed Drainage Plan - Sheet 1 of 5	Changes to the Order Limits to accommodate updates to drainage design assumptions, highway design development and in response to topographic survey information.
SZC-SZ0204-XX-000-DRW-100433	02	Sizewell Link Road Proposed Drainage Plan - Sheet 2 of 5	Changes to the Order Limits to accommodate updates to drainage design assumptions, highway design development and in response to topographic survey information.
SZC-SZ0204-XX-000-DRW-100434	02	Sizewell Link Road Proposed Drainage Plan - Sheet 3 of 5	Changes to the Order Limits to accommodate updates to drainage design assumptions, highway design development and in response to topographic survey information.
SZC-SZ0204-XX-000-DRW-100435	02	Sizewell Link Road Proposed Drainage Plan - Sheet 4 of 5	Changes to the Order Limits to accommodate updates to drainage design assumptions, highway design development and in response to topographic survey information.
SZC-SZ0204-XX-000-DRW-100436	02	Sizewell Link Road Proposed Drainage Plan - Sheet 5 of 5	Changes to the Order Limits to accommodate updates to drainage design assumptions, highway design development and in response to topographic survey information.
SZC-SZ0204-XX-000-DRW-100437	02	Sizewell Link Road Middleton Moor Roundabout Proposed Street Lighting Plan	Changes to the Order Limits to accommodate updates to drainage design assumptions, highway design development and in response to topographic survey information.
SZC-SZ0204-XX-000-DRW-100438	02	Sizewell Link Road Western Roundabout Proposed Street Lighting Plan	Changes to the Order Limits to accommodate updates to drainage design assumptions, highway design development and in response to topographic survey information.

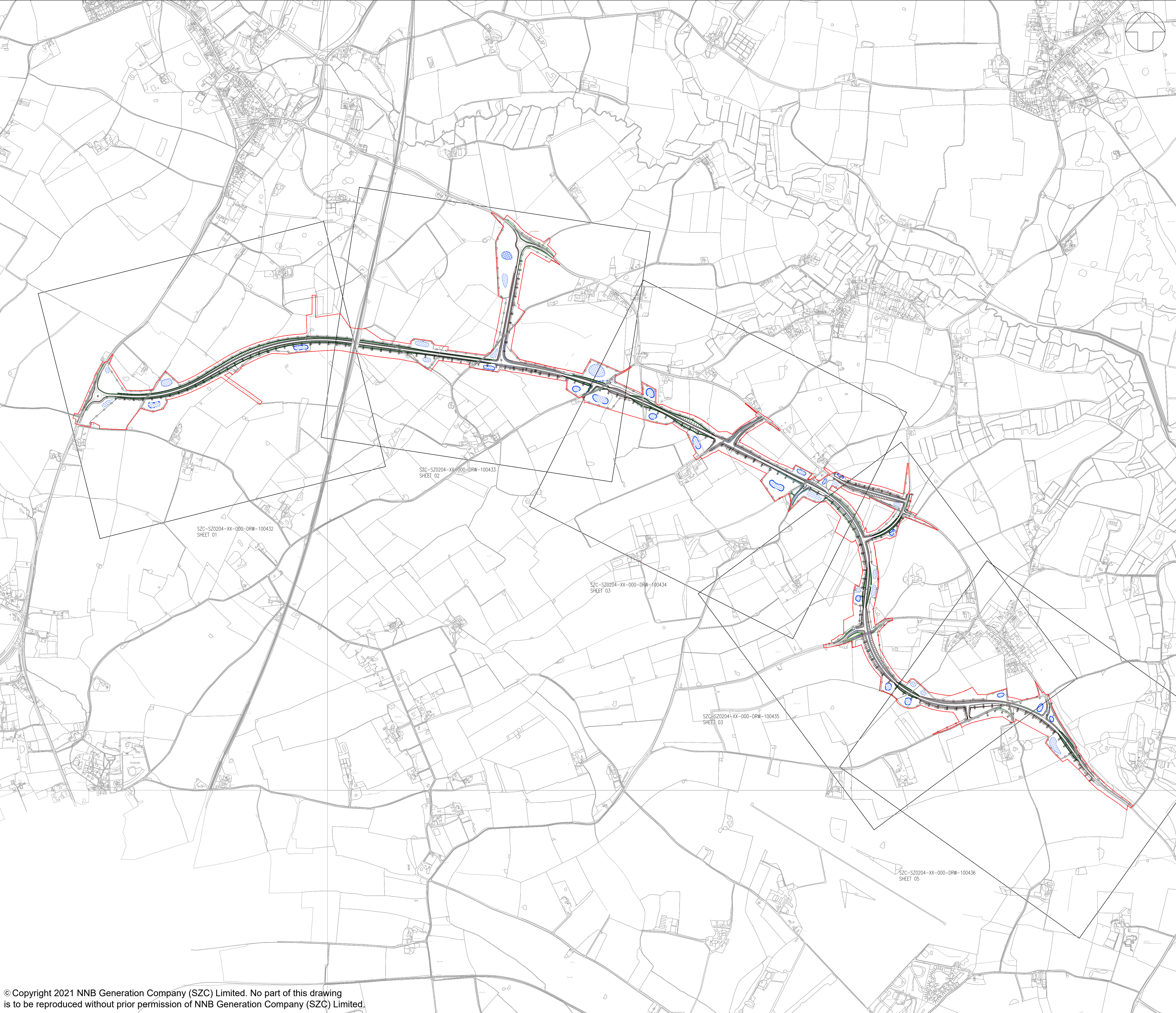

- NOTES:
1. THIS DRAWING IS FOR PLANNING PURPOSES ONLY AND SHALL NOT BE USED FOR CONSTRUCTION OR ANY OTHER PURPOSE.
 2. THE SCHEME DESIGN IS BASED ON ORDNANCE SURVEY MAPPING DATA. THE EXISTING GROUND TERRAIN AND PROPOSED SURFACES ARE BASED ON THE UK GOVERNMENT'S OPEN SOURCE LIDAR DIGITAL TERRAIN MAPPING DATA. ALL POSITIONS AND LEVELS ARE TO BE REVIEWED FOLLOWING COMPLETION OF A DETAILED SITE TOPOGRAPHICAL SURVEY.
 3. ALL DIMENSIONS IN METRES UNLESS STATED OTHERWISE.
 4. ALL LEVELS IN METRES UNLESS STATED OTHERWISE.
 5. ALL EARTHWORKS BATTER SLOPES ARE SHOWN AT A GRADIENT OF 1 IN 3.
 6. PROPOSED ATTENUATION BASIN VOLUMES ARE INDICATIVE AND TO BE PROVIDED BASED UPON 1 IN 100 YEAR STORM RETURN PERIOD PLUS AN ALLOWANCE OF 40% FOR CLIMATE CHANGE.
 7. THE DRAINAGE SCHEME IS INDICATIVE FOR INFORMATION ONLY AND IS SUBJECT TO DETAILED DESIGN AND MODELLING.

- PLAN KEY:
- DEVELOPMENT SITE BOUNDARY
 - EXTENT OF EARTHWORKS (CUT)
 - EXTENT OF EARTHWORKS (FILL)
 - INDICATIVE ATTENUATION BASIN LOCATION AND EXTENT
 - INDICATIVE SWALE
 - PROPOSED CULVERT
 - PROPOSED HIGHWAY BOUNDARY FENCE
 - PROPOSED PRIVATE MEANS OF ACCESS

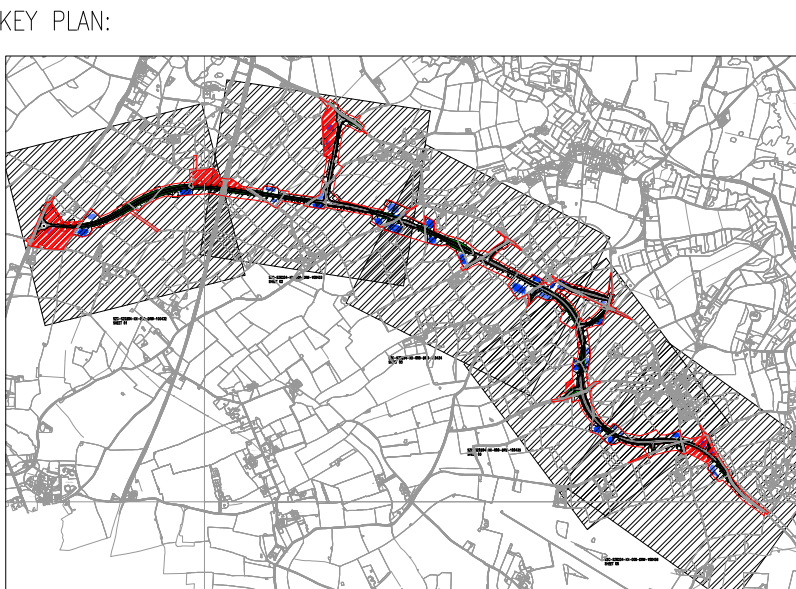

02	JAN 2021	EBA	MPB	PROPOSED CHANGES TO THE DDO APPLICATION - JANUARY 2021	SZC CO
01	FEB 2020	CSB	MLH	DDO SUBMISSION	SZC CO
REVISION	DATE	DRAWN/CHECKED	REASONS FOR REVISION / COMMENTS		APPROVED

NOT PROTECTIVELY MARKED

COPYRIGHT:
Reproduced from Ordnance Survey map with the permission of Ordnance Survey on behalf of the controller of Her Majesty's Stationery Office © Crown copyright (2021). All Rights reserved. NNB GenCo Licence: 0100060408



PROJECT:
SIZEWELL C

DOCUMENT:
APPLICATION DRAWING -
NOT FOR APPROVAL
REGULATION 5(2)(o)

DRAWING TITLE:
SIZEWELL LINK ROAD
PROPOSED DRAINAGE PLAN

KEY PLAN

DRAWING NO: SZC-SZ0204-XX-000-DRW-100440	REVISION: 02
---	-----------------

DATE: JAN 2021	DRAWN: DMD	SCALE: 1:10000 @ A1
-------------------	---------------	------------------------

SCALE BAR:

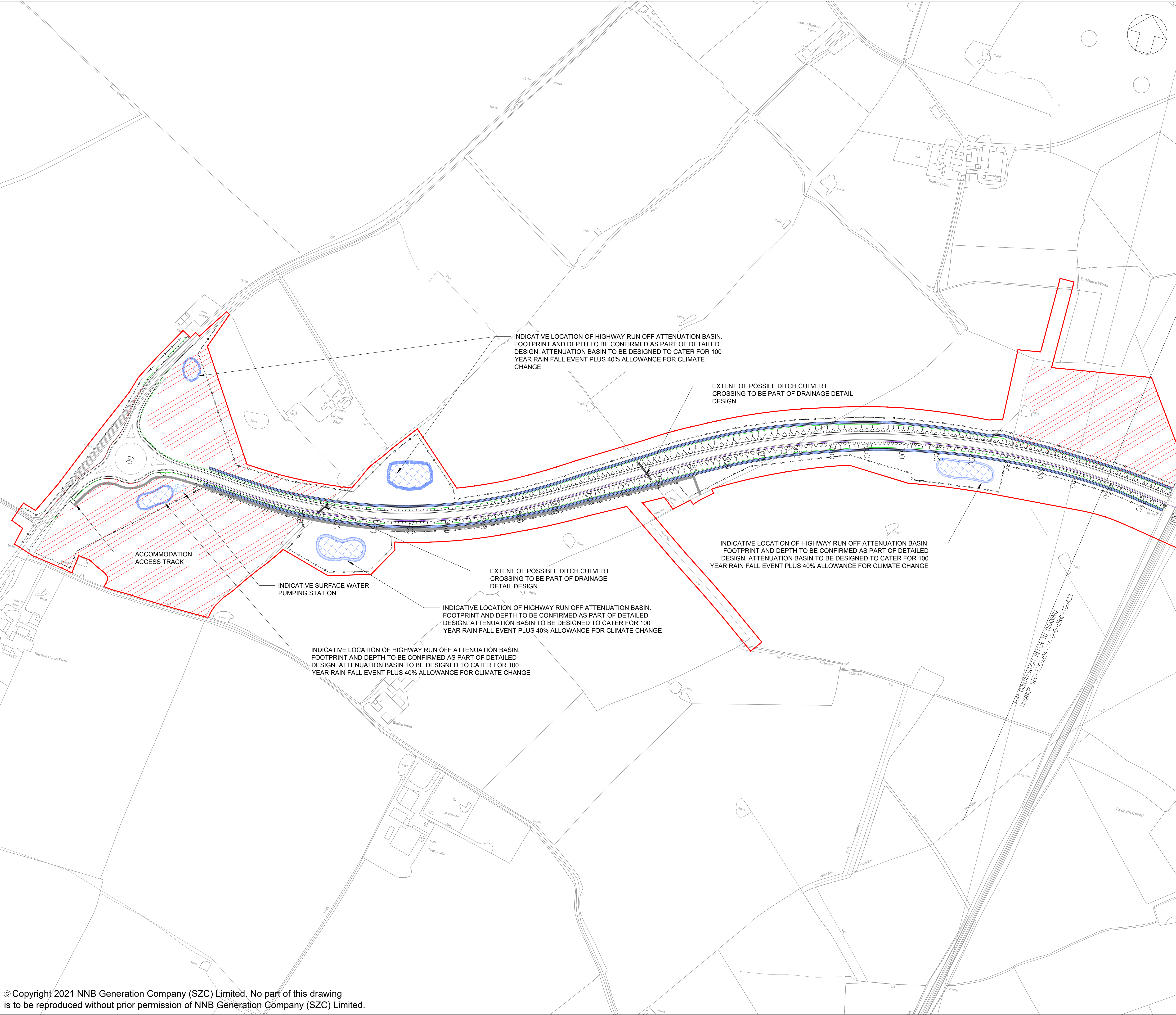

- NOTES:
1. THIS DRAWING IS FOR PLANNING PURPOSES ONLY AND SHALL NOT BE USED FOR CONSTRUCTION OR ANY OTHER PURPOSE.
 2. THE SCHEME DESIGN IS BASED ON ORDNANCE SURVEY MAPPING DATA. THE EXISTING GROUND TERRAIN AND PROPOSED SURFACES ARE BASED ON THE UK GOVERNMENT'S OPEN SOURCE LIDAR DIGITAL TERRAIN MAPPING DATA. ALL POSITIONS AND LEVELS ARE TO BE REVIEWED FOLLOWING COMPLETION OF A DETAILED SITE TOPOGRAPHICAL SURVEY.
 3. ALL DIMENSIONS IN METRES UNLESS STATED OTHERWISE.
 4. ALL LEVELS IN METRES UNLESS STATED OTHERWISE.
 5. ALL EARTHWORKS BATTER SLOPES ARE SHOWN AT A GRADIENT OF 1 IN 3.
 6. PROPOSED ATTENUATION BASIN VOLUMES ARE INDICATIVE AND TO BE PROVIDED BASED UPON 1 IN 100 YEAR STORM RETURN PERIOD PLUS AN ALLOWANCE OF 40% FOR CLIMATE CHANGE.
 7. THE DRAINAGE SCHEME IS INDICATIVE FOR INFORMATION ONLY AND IS SUBJECT TO DETAILED DESIGN AND MODELLING.

- PLAN KEY:
- DEVELOPMENT SITE BOUNDARY
 - EXTENT OF EARTHWORKS (CUT)
 - EXTENT OF EARTHWORKS (FILL)
 - INDICATIVE ATTENUATION BASIN LOCATION AND EXTENT
 - INDICATIVE SWALE
 - PROPOSED CULVERT
 - INDICATIVE CONSTRUCTION COMPOUND AREAS.
 - PROPOSED HIGHWAY BOUNDARY FENCE
 - INDICATIVE SURFACE WATER RISING MAIN
 - INDICATIVE SURFACE WATER PUMPING STATION
 - PROPOSED PRIVATE MEANS OF ACCESS

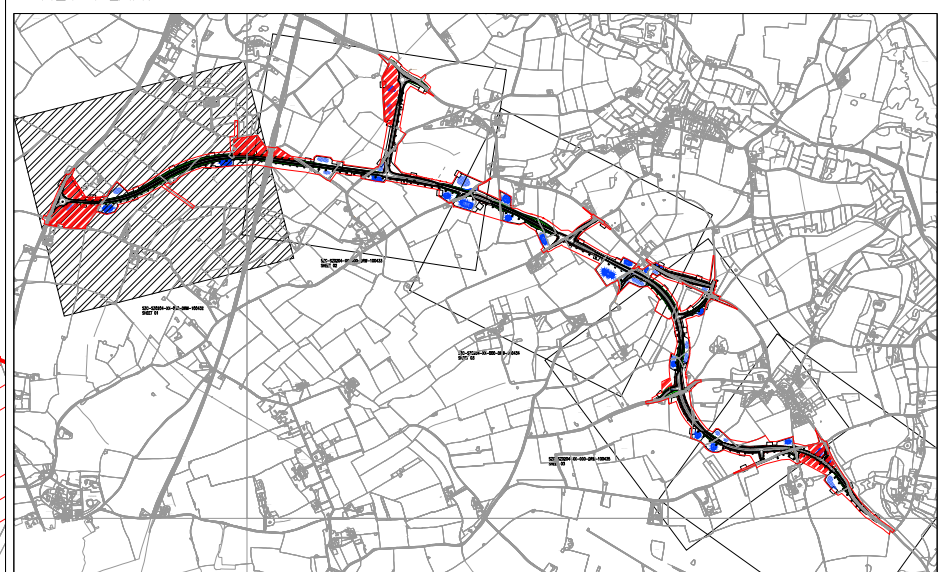

02	JAN 2021	EBA	MPB	PROPOSED CHANGES TO THE DCO APPLICATION - JANUARY 2021	SZC CO
01	FEB 2020	LMM	MLH	DCO SUBMISSION	SZC CO
REVISION	DATE	DRAWN/CHECKED	REASONS FOR REVISION / COMMENTS		APPROVED

NOT PROTECTIVELY MARKED

COPYRIGHT:
Reproduced from Ordnance Survey map with the permission of Ordnance Survey on behalf of the controller of Her Majesty's Stationery Office © Crown copyright (2021). All Rights reserved. NNB GenCo Licence: 0100060408



PROJECT:
SIZEWELL C

DOCUMENT:
APPLICATION DRAWING-
NOT FOR APPROVAL
REGULATION 5(2)(o)

DRAWING TITLE:
SIZEWELL LINK ROAD
PROPOSED DRAINAGE PLAN
SHEET 1 OF 5

DRAWING NO:	SZC-SZ0204-XX-000-DRW-100432	REVISION:	02
DATE:	JAN 2021	DRAWN:	LMM
SCALE:	1:2500 @ A1		

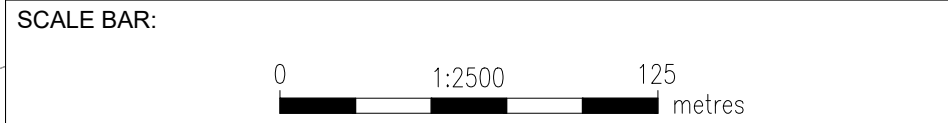

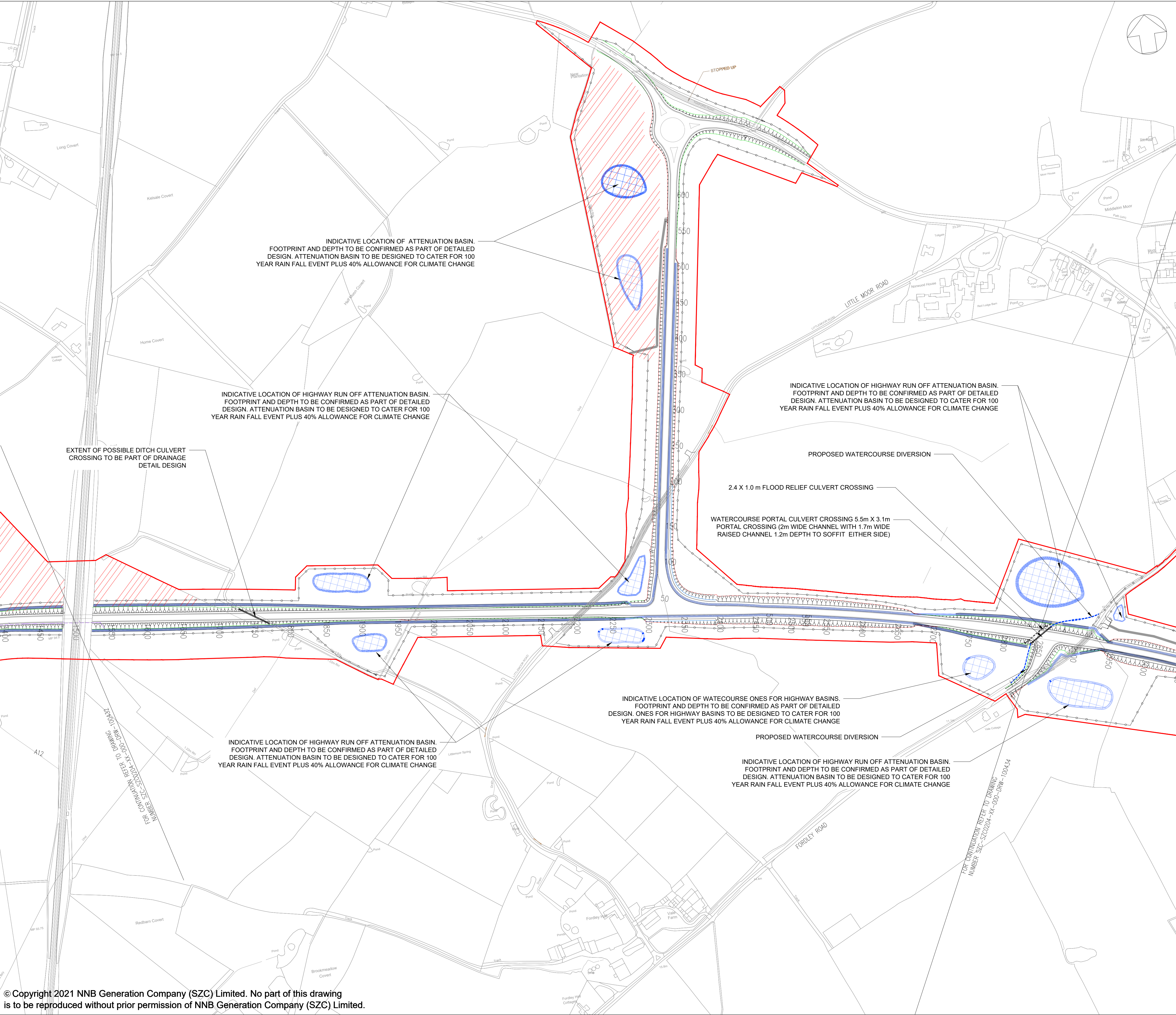

- NOTES:
1. THIS DRAWING IS FOR PLANNING PURPOSES ONLY AND SHALL NOT BE USED FOR CONSTRUCTION OR ANY OTHER PURPOSE.
 2. THE SCHEME DESIGN IS BASED ON ORDNANCE SURVEY MAPPING DATA. THE EXISTING GROUND TERRAIN AND PROPOSED SURFACES ARE BASED ON THE UK GOVERNMENT'S OPEN SOURCE LIDAR DIGITAL TERRAIN MAPPING DATA. ALL POSITIONS AND LEVELS ARE TO BE REVIEWED FOLLOWING COMPLETION OF A DETAILED SITE TOPOGRAPHICAL SURVEY.
 3. ALL DIMENSIONS IN METRES UNLESS STATED OTHERWISE.
 4. ALL LEVELS IN METRES UNLESS STATED OTHERWISE.
 5. ALL EARTHWORKS BATTER SLOPES ARE SHOWN AT A GRADIENT OF 1 IN 3.
 6. PROPOSED ATTENUATION BASIN VOLUMES ARE INDICATIVE AND TO BE PROVIDED BASED UPON 1 IN 100 YEAR STORM RETURN PERIOD PLUS AN ALLOWANCE OF 40% FOR CLIMATE CHANGE.
 7. THE DRAINAGE SCHEME IS INDICATIVE FOR INFORMATION ONLY AND IS SUBJECT TO DETAILED DESIGN AND MODELLING.

PLAN KEY:

- DEVELOPMENT SITE BOUNDARY
- EXTENT OF EARTHWORKS (CUT)
- EXTENT OF EARTHWORKS (FILL)
- INDICATIVE ATTENUATION BASIN LOCATION AND EXTENT
- INDICATIVE SWALE
- PROPOSED CULVERT
- INDICATIVE CONSTRUCTION COMPOUND AREAS.
- PROPOSED HIGHWAY BOUNDARY FENCE
- INDICATIVE SURFACE WATER RISING MAIN
- PROPOSED PRIVATE MEANS OF ACCESS

KEY PLAN:

02	JAN 2021	EBA	MPB	PROPOSED CHANGES TO THE DCO APPLICATION JANUARY 2021	SZC CO
01	FEB 2020	LMM	MLH	DCO SUBMISSION	SZC CO
REVISION	DATE	DRAWN/CHECKED	REASONS FOR REVISION / COMMENTS		APPROVED

NOT PROTECTIVELY MARKED

COPYRIGHT:

Reproduced from Ordnance Survey map with the permission of Ordnance Survey on behalf of the controller of Her Majesty's Stationery Office © Crown copyright (2021). All Rights reserved. NNB GenCo Licence: 0100060408



PROJECT:

SIZEWELL C

DOCUMENT:

APPLICATION DRAWING- NOT FOR APPROVAL REGULATION 5(2)(o)

DRAWING TITLE:

SIZEWELL LINK ROAD PROPOSED DRAINAGE PLAN SHEET 2 OF 5

DRAWING NO: SZC-SZ0204-XX-000-DRW-100433		REVISION: 02
DATE: JAN 2021	DRAWN: LMM	SCALE: 1:2500 @ A1
SCALE BAR: <div><div>0</div><div>1:2500</div><div>125</div><div>metres</div></div>		

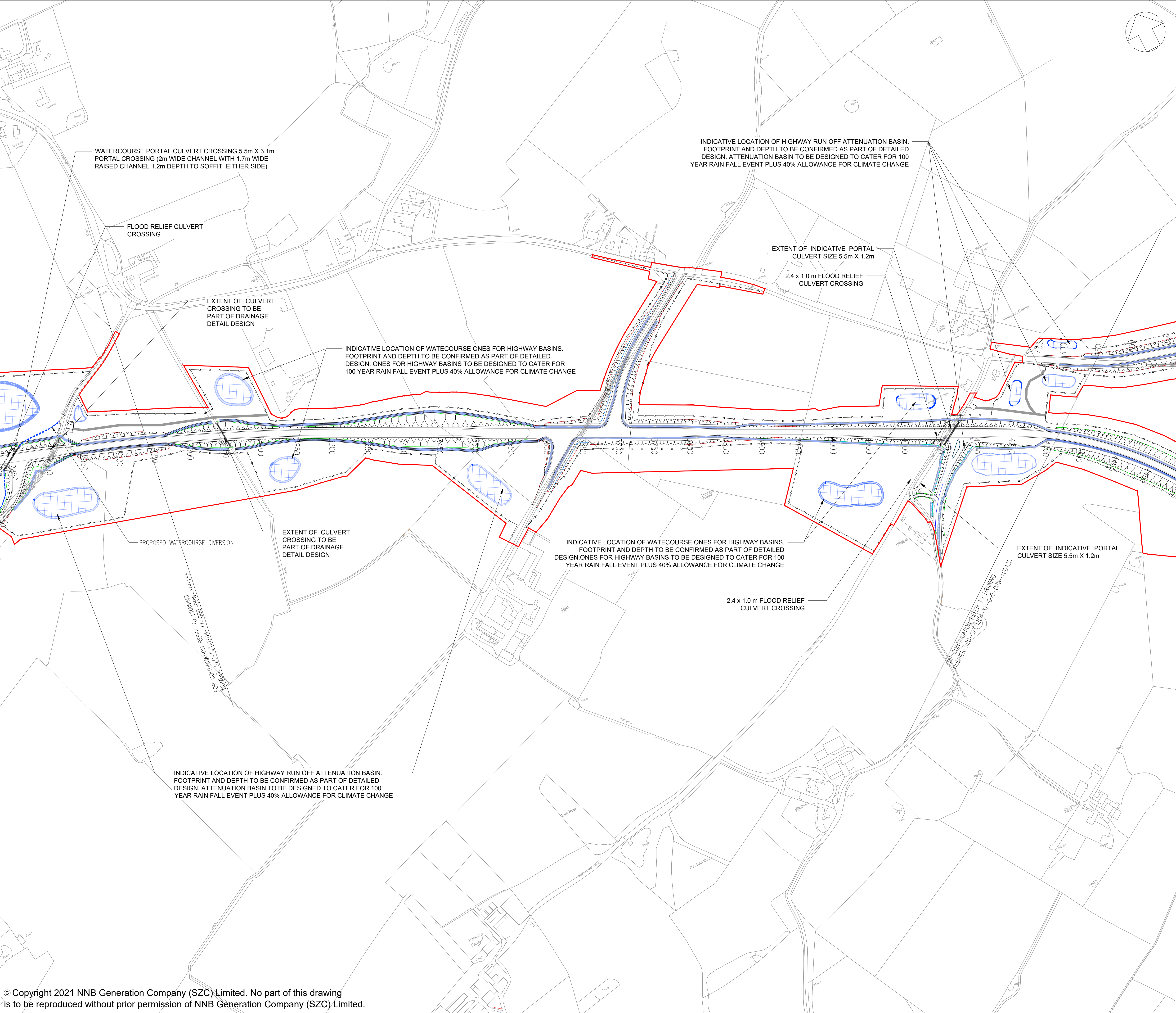

NOTES:

1. THIS DRAWING IS FOR PLANNING PURPOSES ONLY AND SHALL NOT BE USED FOR CONSTRUCTION OR ANY OTHER PURPOSE.
2. THE SCHEME DESIGN IS BASED ON ORDNANCE SURVEY MAPPING DATA. THE EXISTING GROUND TERRAIN AND PROPOSED SURFACES ARE BASED ON THE UK GOVERNMENT'S OPEN SOURCE LIDAR DIGITAL TERRAIN MAPPING DATA. ALL POSITIONS AND LEVELS ARE TO BE REVIEWED FOLLOWING COMPLETION OF A DETAILED SITE TOPOGRAPHICAL SURVEY.
3. ALL DIMENSIONS IN METRES UNLESS STATED OTHERWISE.
4. ALL LEVELS IN METRES UNLESS STATED OTHERWISE.
5. ALL EARTHWORKS BATTER SLOPES ARE SHOWN AT A GRADIENT OF 1 IN 3.
6. PROPOSED ATTENUATION BASIN VOLUMES ARE INDICATIVE AND TO BE PROVIDED BASED UPON 1 IN 100 YEAR STORM RETURN PERIOD PLUS AN ALLOWANCE OF 40% FOR CLIMATE CHANGE.
7. THE DRAINAGE SCHEME IS INDICATIVE FOR INFORMATION ONLY AND IS SUBJECT TO DETAILED DESIGN AND MODELLING.

PLAN KEY:

- DEVELOPMENT SITE BOUNDARY
- EXTENT OF EARTHWORKS (CUT)
- EXTENT OF EARTHWORKS (FILL)
- INDICATIVE ATTENUATION BASIN LOCATION AND EXTENT
- INDICATIVE SWALE
- PROPOSED CULVERT
- PROPOSED FLOOD RELIEF CULVERT CROSSING
- PROPOSED WATERCOURSE DIVERSION
- PROPOSED HIGHWAY BOUNDARY FENCE
- PROPOSED PRIVATE MEANS OF ACCESS

KEY PLAN:

02	JAN 2021	EBA	MPB	PROPOSED CHANGES TO THE DOO APPLICATION - JANUARY 2021	SZC CO
01	FEB 2020	LMM	MLH	DOO SUBMISSION	SZC CO
REVISION	DATE	DRAWN/CHECKED	REASONS FOR REVISION / COMMENTS		APPROVED

NOT PROTECTIVELY MARKED

COPYRIGHT:

Reproduced from Ordnance Survey map with the permission of Ordnance Survey on behalf of the controller of Her Majesty's Stationery Office © Crown copyright (2021). All Rights reserved. NNB GenCo Licence: 0100060408

PROJECT:

SIZEWELL C

DOCUMENT:

APPLICATION DRAWING- NOT FOR APPROVAL REGULATION 5(2)(o)

DRAWING TITLE:

**SIZEWELL LINK ROAD
PROPOSED DRAINAGE PLAN
SHEET 3 OF 5**

DRAWING NO:		REVISION:
SZC-SZ0204-XX-000-DRW-100434		02
DATE:	DRAWN:	SCALE:
JAN 2021	LMM	1:2500 @ A1

SCALE BAR:

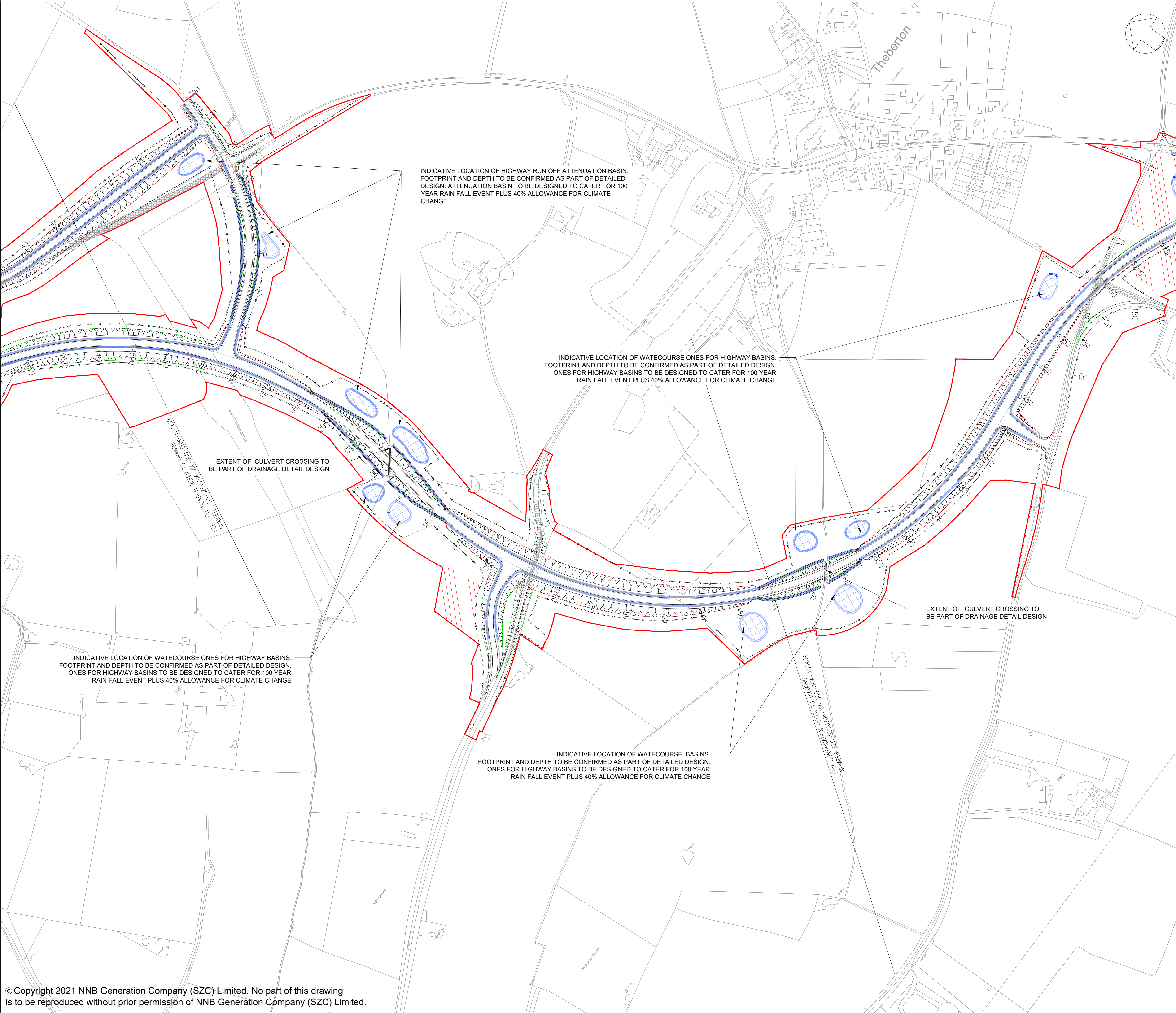

- NOTES:
1. THIS DRAWING IS FOR PLANNING PURPOSES ONLY AND SHALL NOT BE USED FOR CONSTRUCTION OR ANY OTHER PURPOSE.
 2. THE SCHEME DESIGN IS BASED ON ORDNANCE SURVEY MAPPING DATA. THE EXISTING GROUND TERRAIN AND PROPOSED SURFACES ARE BASED ON THE UK GOVERNMENT'S OPEN SOURCE LIDAR DIGITAL TERRAIN MAPPING DATA. ALL POSITIONS AND LEVELS ARE TO BE REVIEWED FOLLOWING COMPLETION OF A DETAILED SITE TOPOGRAPHICAL SURVEY.
 3. ALL DIMENSIONS IN METRES UNLESS STATED OTHERWISE.
 4. ALL LEVELS IN METRES UNLESS STATED OTHERWISE.
 5. ALL EARTHWORKS' BATTER SLOPES ARE SHOWN AT A GRADIENT OF 1 IN 3.
 6. PROPOSED ATTENUATION BASIN VOLUMES ARE INDICATIVE AND TO BE PROVIDED BASED UPON 1 IN 100 YEAR STORM RETURN PERIOD PLUS AN ALLOWANCE OF 40% FOR CLIMATE CHANGE.
 7. THE DRAINAGE SCHEME IS INDICATIVE FOR INFORMATION ONLY AND IS SUBJECT TO DETAILED DESIGN AND MODELLING.

- PLAN KEY:
- DEVELOPMENT SITE BOUNDARY
 - EXTENT OF EARTHWORKS (CUT)
 - EXTENT OF EARTHWORKS (FILL)
 - INDICATIVE ATTENUATION BASIN LOCATION AND EXTENT
 - INDICATIVE SWALE
 - PROPOSED CULVERT
 - INDICATIVE CONSTRUCTION COMPOUND AREAS.
 - PROPOSED HIGHWAY BOUNDARY FENCE
- KEY PLAN:

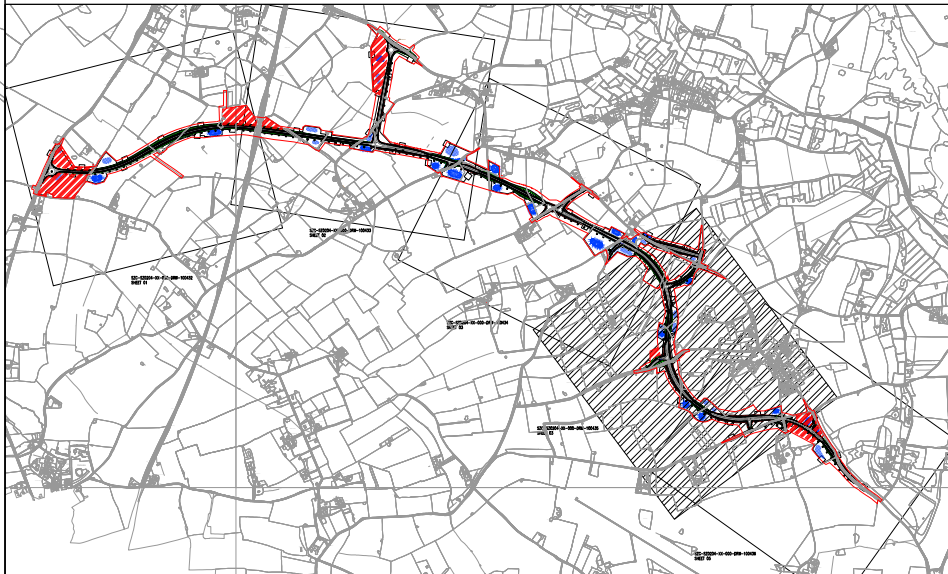

02	JAN 2021	EBA	MPB	PROPOSED CHANGES TO THE DDO APPLICATION - JANUARY 2021	SZC CO
01	FEB 2020	LMM	MLH	DDO REGULATION	SZC CO
REVISION	DATE	DRAWN/CHECKED	REASONS FOR REVISION / COMMENTS		APPROVED

NOT PROTECTIVELY MARKED

COPYRIGHT:

Reproduced from Ordnance Survey map with the permission of Ordnance Survey on behalf of the controller of Her Majesty's Stationery Office © Crown copyright (2021). All Rights reserved. NNB GenCo Licence: 0100060408



PROJECT:
SIZEWELL C

DOCUMENT:
**APPLICATION DRAWING-
NOT FOR APPROVAL
REGULATION 5(2)(o)**

DRAWING TITLE:
**SIZEWELL LINK ROAD
PROPOSED DRAINAGE PLAN
SHEET 4 OF 5**

DRAWING NO: SZC-SZ0204-XX-000-DRW-100435	REVISION: 02
--	------------------------

DATE: JAN 2021	DRAWN: LMM	SCALE: 1:2500 @ A1
--------------------------	----------------------	------------------------------

SCALE BAR:

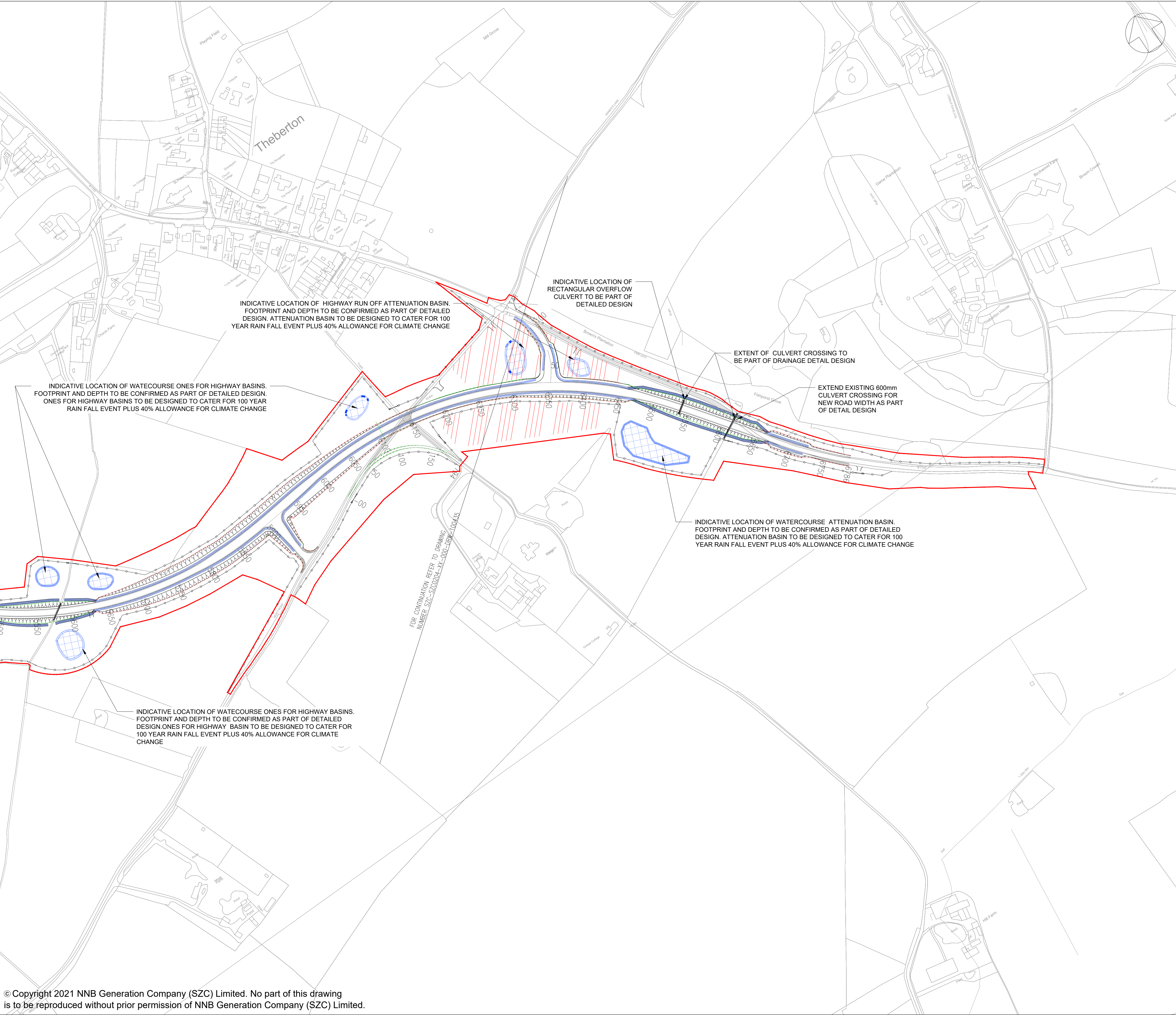

- NOTES:
- THIS DRAWING IS FOR PLANNING PURPOSES ONLY AND SHALL NOT BE USED FOR CONSTRUCTION OR ANY OTHER PURPOSE.
 - THE SCHEME DESIGN IS BASED ON ORDNANCE SURVEY MAPPING DATA. THE EXISTING GROUND TERRAIN AND PROPOSED SURFACES ARE BASED ON THE UK GOVERNMENT'S OPEN SOURCE LIDAR DIGITAL TERRAIN MAPPING DATA. ALL POSITIONS AND LEVELS ARE TO BE REVIEWED FOLLOWING COMPLETION OF A DETAILED SITE TOPOGRAPHICAL SURVEY.
 - ALL DIMENSIONS IN METRES UNLESS STATED OTHERWISE.
 - ALL LEVELS IN METRES UNLESS STATED OTHERWISE.
 - ALL EARTHWORKS BATTER SLOPES ARE SHOWN AT A GRADIENT OF 1 IN 3.
 - PROPOSED ATTENUATION BASIN VOLUMES ARE INDICATIVE AND TO BE PROVIDED BASED UPON 1 IN 100 YEAR STORM RETURN PERIOD PLUS AN ALLOWANCE OF 40% FOR CLIMATE CHANGE.
 - THE DRAINAGE SCHEME IS INDICATIVE FOR INFORMATION ONLY AND IS SUBJECT TO DETAILED DESIGN AND MODELLING.

- PLAN KEY:
- DEVELOPMENT SITE BOUNDARY
 - EXTENT OF EARTHWORKS (CUT)
 - EXTENT OF EARTHWORKS (FILL)
 - INDICATIVE ATTENUATION BASIN LOCATION AND EXTENT
 - INDICATIVE SWALE
 - PROPOSED CULVERT
 - INDICATIVE CONSTRUCTION COMPOUND AREAS.
 - PROPOSED HIGHWAY BOUNDARY FENCE

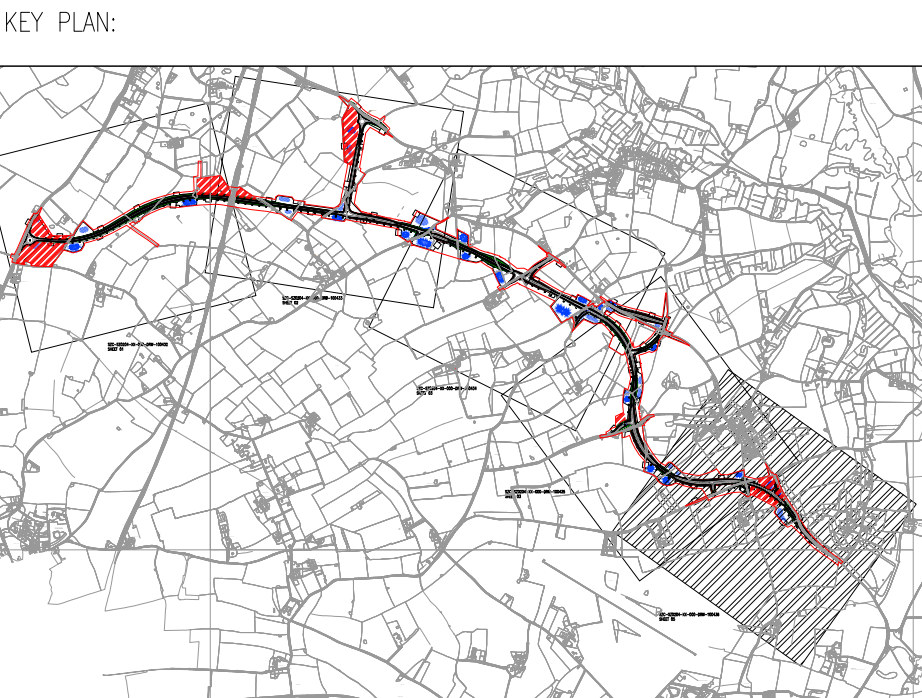

02	JAN 2021	EBA	MPB	PROPOSED CHANGES TO THE DDO APPLICATION - JANUARY	SZC CO
01	FEB 2020	LMM	MLH	DDO SUBMISSION	SZC CO
REVISION	DATE	DRAWN/CHECKED	REASONS FOR REVISION / COMMENTS		APPROVED

NOT PROTECTIVELY MARKED

COPYRIGHT:
Reproduced from Ordnance Survey map with the permission of Ordnance Survey on behalf of the controller of Her Majesty's Stationery Office © Crown copyright (2021). All Rights reserved. NNB GenCo Licence: 0100060408



PROJECT:
SIZEWELL C

DOCUMENT:
APPLICATION DRAWING-
NOT FOR APPROVAL
REGULATION 5(2)(o)

DRAWING TITLE:
SIZEWELL LINK ROAD
PROPOSED DRAINAGE PLAN
SHEET 5 OF 5

DRAWING NO:	SZC-SZ0204-XX-000-DRW-100436	REVISION:	02
DATE:	JAN 2021	DRAWN:	LMM
SCALE:	1:2500 @ AI		



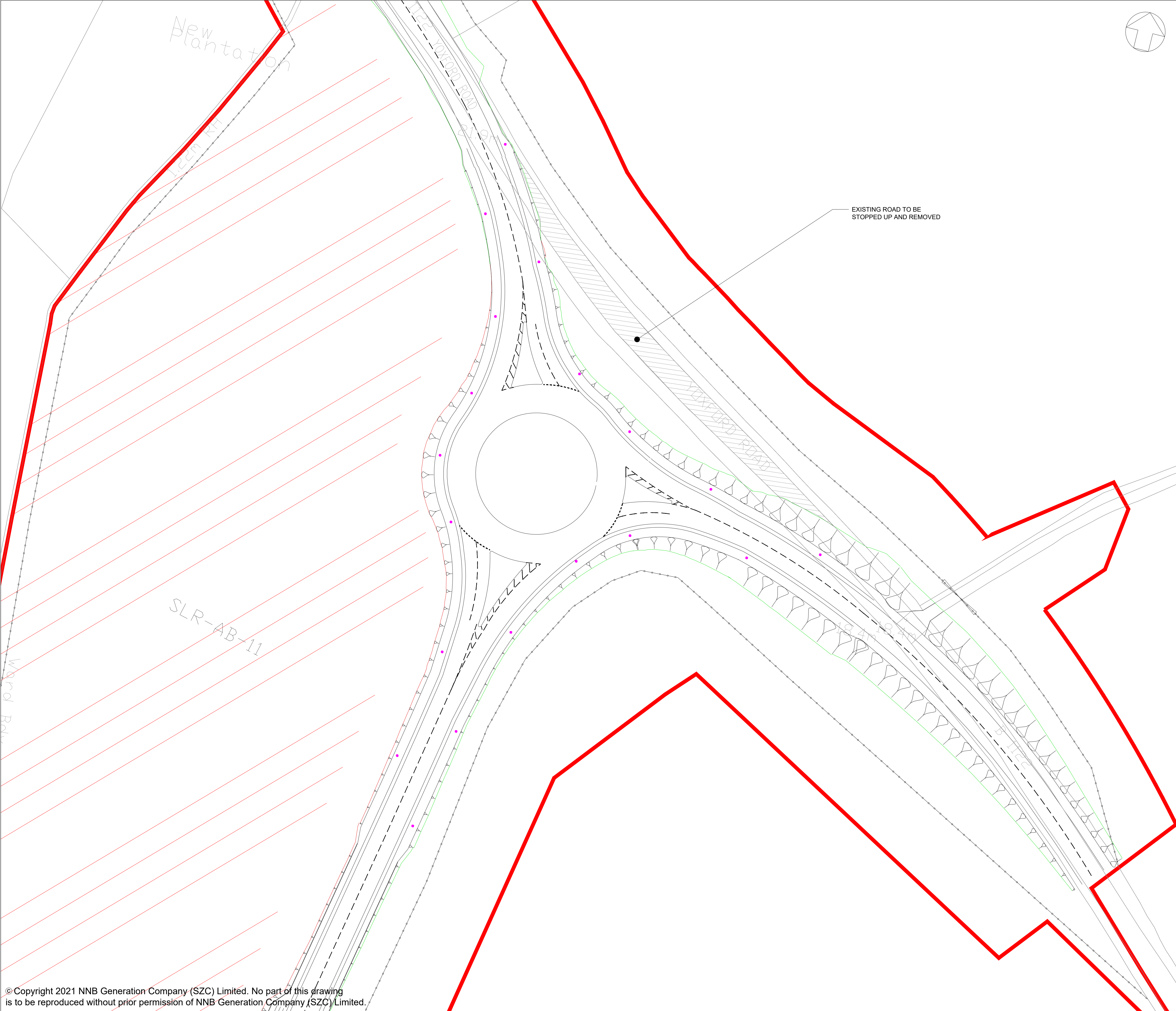

NOTES:

- THIS DRAWING IS FOR PLANNING PURPOSES ONLY AND SHALL NOT BE USED FOR CONSTRUCTION OR ANY OTHER PURPOSE.
- ALL DIMENSIONS ARE IN METRES UNLESS STATED OTHERWISE.
- ALL LEVELS ARE IN METRES UNLESS STATED OTHERWISE.
- THE SCHEME DESIGN IS BASED ON ORDNANCE SURVEY MAPPING DATA. THE EXISTING GROUND TERRAIN AND PROPOSED SURFACES ARE BASED ON THE UK GOVERNMENT'S OPEN SOURCE LIDAR DIGITAL TERRAIN MAPPING DATA. ALL POSITIONS AND LEVELS ARE TO BE REVIEWED FOLLOWING COMPLETION OF A DETAILED SITE TOPOGRAPHICAL SURVEY.
- LIGHTING TO BE PROVIDED FOR A MINIMUM OF 105M ON EACH APPROACH TO THE ROUNDABOUT AND THE LIGHTING WILL COMPRISE 10M HIGH GALVANISED STEEL COLUMNS, BRACKETS AND LANTERNS AT A NOMINAL 20M CENTRES.
- 10M LIGHTING COLUMNS 0.4 UNIFORMITY
- ROUNDABOUT LIGHTING TO 15 LUX AVERAGE
- APPROACHES LIGHTING TO 10 LUX AVERAGE
- FOR DETAILS ON PROPOSED HIGHWAY IMPROVEMENTS REFER TO SIZEWELL LINK ROAD PROPOSED HIGHWAY IMPROVEMENTS GENERAL ARRANGEMENT.
- THE LIGHTING SCHEME IS INDICATIVE FOR INFORMATION ONLY AND IS SUBJECT TO DETAILED DESIGN

PLAN KEY:

- DEVELOPMENT SITE BOUNDARY
- EXTENT OF EARTHWORKS (CUT)
- EXTENT OF EARTHWORKS (FILL)
- INDICATIVE CONSTRUCTION COMPOUND AREAS
- INDICATIVE 10m LIGHTING COLUMN

02	JAN 2021	EBA	MPB	PROPOSED CHANGES TO THE DCO APPLICATION – JANUARY 2021	SZC CO
01	FEB 2020	LMM	MLH	DCO SUBMISSION	SZC CO
REVISION	DATE	DRAWN	CHECKED	REASONS FOR REVISION / COMMENTS	APPROVED

NOT PROTECTIVELY MARKED

COPYRIGHT:

Reproduced from Ordnance Survey map with the permission of Ordnance Survey on behalf of the controller of Her Majesty's Stationery Office © Crown copyright (2021). All Rights reserved. NNB GenCo Licence: 0100060408

PROJECT:

SIZEWELL C

DOCUMENT:

APPLICATION DRAWING- NOT FOR APPROVAL REGULATION 5(2)(o)

DRAWING TITLE:

**SIZEWELL LINK ROAD
MIDDLETON MOOR ROUNDABOUT
PROPOSED STREET LIGHTING PLAN**

DRAWING NO:		REVISION:
SZC-SZ0204-XX-000-DRW-100437		02
DATE:	DRAWN:	SCALE:
JAN 2021	LMM	1:500 @ A1

SCALE BAR:

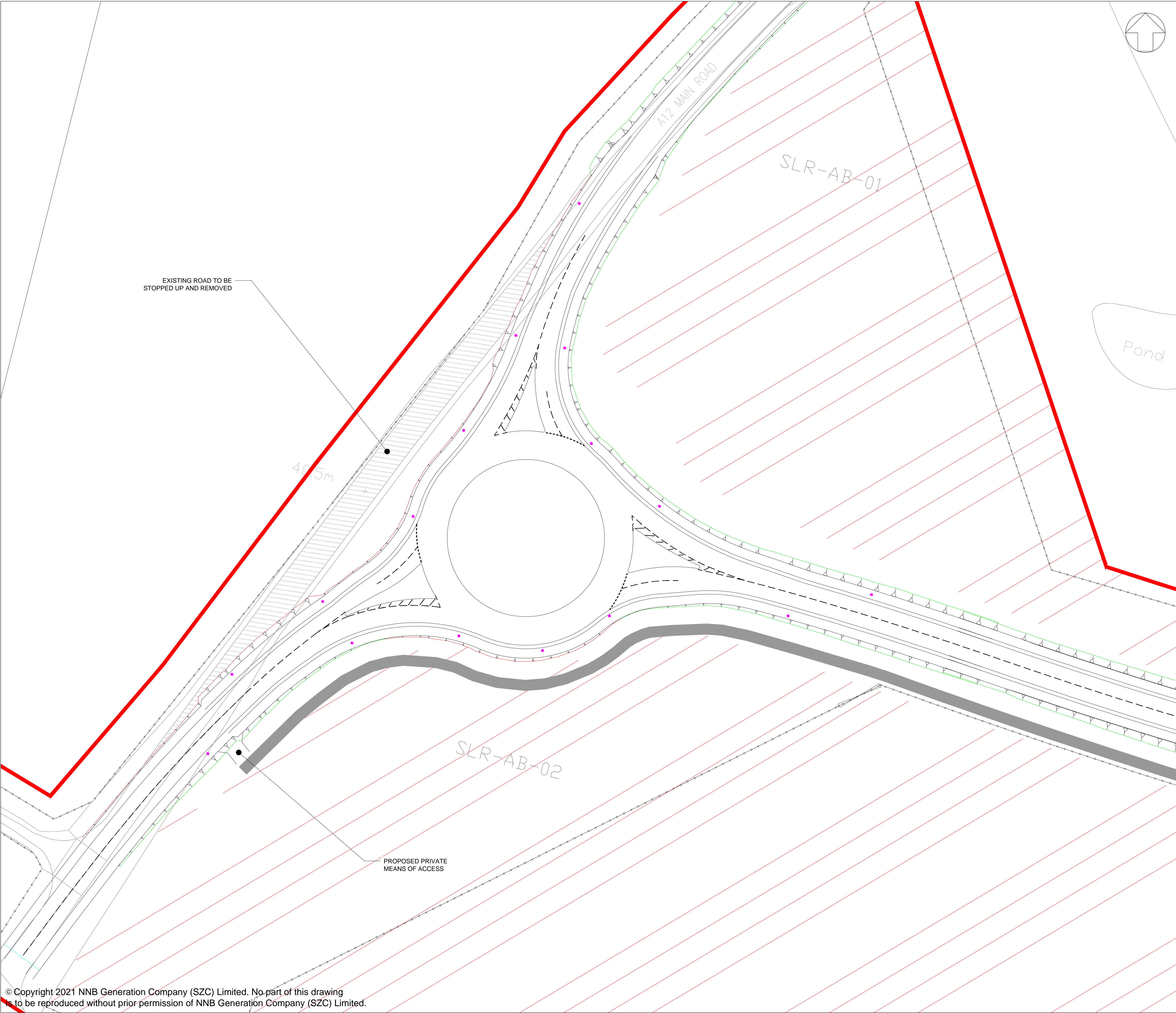

NOTES:

- THIS DRAWING IS FOR PLANNING PURPOSES ONLY AND SHALL NOT BE USED FOR CONSTRUCTION OR ANY OTHER PURPOSE.
- ALL DIMENSIONS ARE IN METRES UNLESS STATED OTHERWISE.
- ALL LEVELS ARE IN METRES UNLESS STATED OTHERWISE.
- THE SCHEME DESIGN IS BASED ON ORDNANCE SURVEY MAPPING DATA. THE EXISTING GROUND TERRAIN AND PROPOSED SURFACES ARE BASED ON THE UK GOVERNMENT'S OPEN SOURCE LIDAR DIGITAL TERRAIN MAPPING DATA. ALL POSITIONS AND LEVELS ARE TO BE REVIEWED FOLLOWING COMPLETION OF A DETAILED SITE TOPOGRAPHICAL SURVEY.
- LIGHTING TO BE PROVIDED FOR A MINIMUM OF 105M ON EACH APPROACH TO THE ROUNDABOUT AND THE LIGHTING WILL COMPRISE 10M HIGH GALVANISED STEEL COLUMNS, BRACKETS AND LANTERNS AT A NOMINAL 20M CENTRES.
- 10M LIGHTING COLUMNS 0.4 UNIFORMITY
- ROUNDABOUT LIGHTING TO 15 LUX AVERAGE
- APPROACHES LIGHTING TO 10 LUX AVERAGE
- FOR DETAILS ON PROPOSED HIGHWAY IMPROVEMENTS REFER TO SIZEWELL LINK ROAD PROPOSED HIGHWAY IMPROVEMENTS GENERAL ARRANGEMENT.
- THE LIGHTING SCHEME IS INDICATIVE FOR INFORMATION ONLY AND IS SUBJECT TO DETAILED DESIGN

PLAN KEY:

	DEVELOPMENT SITE BOUNDARY
	EXTENT OF EARTHWORKS (CUT)
	EXTENT OF EARTHWORKS (FILL)
	INDICATIVE CONSTRUCTION COMPOUND AREAS
	INDICATIVE 10m LIGHTING COLUMN

02	JAN 2021	EBA	MPB	PROPOSED CHANGES TO THE DDO APPLICATION - JANUARY	SZC CO
01	FEB 2020	LMM	MLH	DDO SUBMISSION	SZC CO
REVISION	DATE	DRAWN/CHECKED	REASONS FOR REVISION / COMMENTS		APPROVED

NOT PROTECTIVELY MARKED

COPYRIGHT:
Reproduced from Ordnance Survey map with the permission of Ordnance Survey on behalf of the controller of Her Majesty's Stationary Office © Crown copyright (2021). All Rights reserved. NNB GenCo Licence: 0100060408

PROJECT:
SIZEWELL C

DOCUMENT:
**APPLICATION DRAWING-
NOT FOR APPROVAL
REGULATION 5(2)(o)**

DRAWING TITLE:
**SIZEWELL LINK ROAD
WESTERN ROUNDABOUT
PROPOSED STREET LIGHTING PLAN**

DRAWING NO: SZC-SZ0204-XX-000-DRW-100438		REVISION: 02
DATE: JAN 2021	DRAWN: LMM	SCALE: 1:500 @ A1
SCALE BAR: 		